

SITE SECTION - WEST
SITE SECTION - EAST

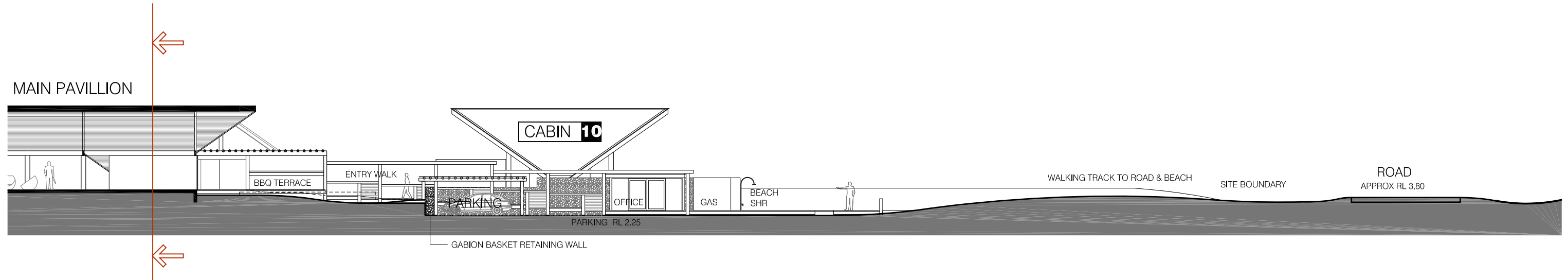

SITE SECTION 1:500

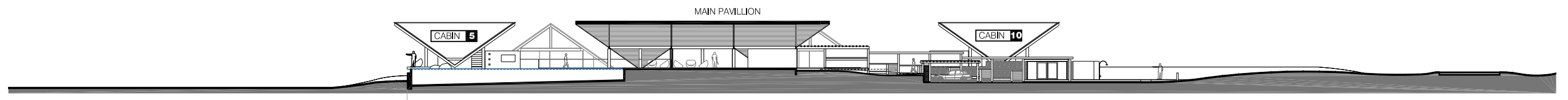

mileswinter

nominated architect: Peter T Clarke
B. Arch (Melbourne) F.R.A.I.A NSW ARB No. 4398
www.mileswinter.com 02.656.77556

DATE OCT 2010
SCALE 1:250 AT A3
ISSUE DA-3
SHEET D-R-2

○ N

AMENDMENTS OCT 2010
1. AMEND FINISHED FLOOR LEVELS & GROUND LEVELS.

RESORT SITE SECTION
DEVELOPMENT APPLICATION
PROPOSED RESORT ADDITIONS
'MANDALAY' 1090 POINT PLOMER ROAD, BIG HILL
< ARCHITECTURAL >